AKIŞ:
2021/4
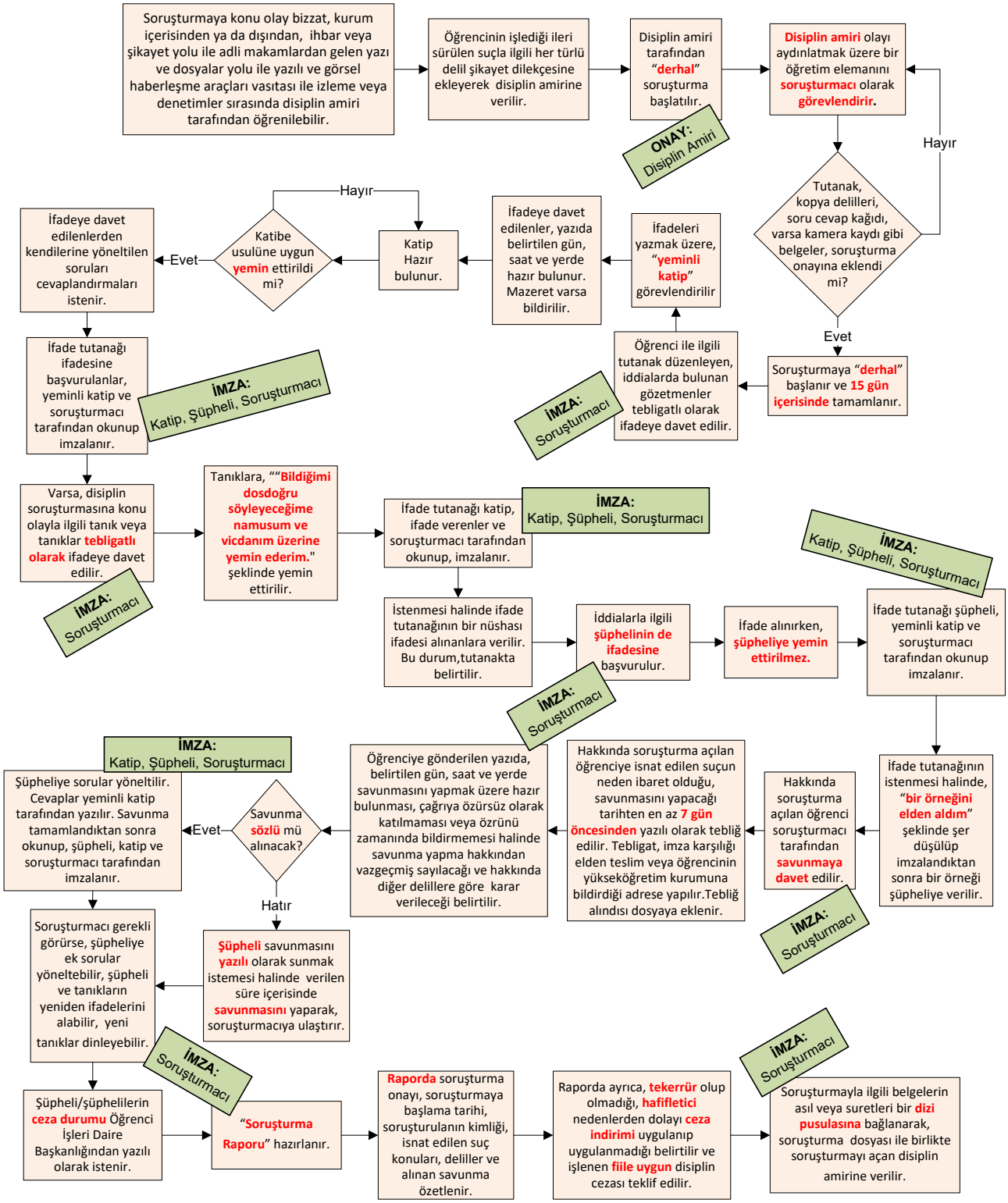
ÖĞRENCİ DİSİPLİN SORUŞTURMASI İŞ AKIŞI